

RIVERSIDE EAST

This plat replaces the following portions of the Amador Townsite Plat: All of blocks 87 and 88 and a portion of block 86 and all of Riverside Ave., Illinois Ave., and Brooklyn Ave and the easterly portion of Montana Ave. adjacent to above blocks located in the N 1/2 of the SW 1/4 of Sec. 35, T 17 N, R 26 W, P.M.M., Mineral County, Montana.

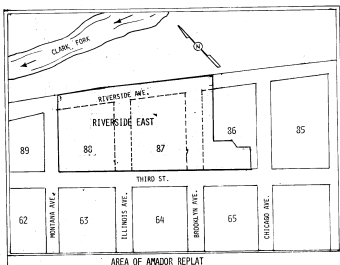

* See Restrictive Covenants
Lots 1-16 Of 2, M.R.C. Card 3749

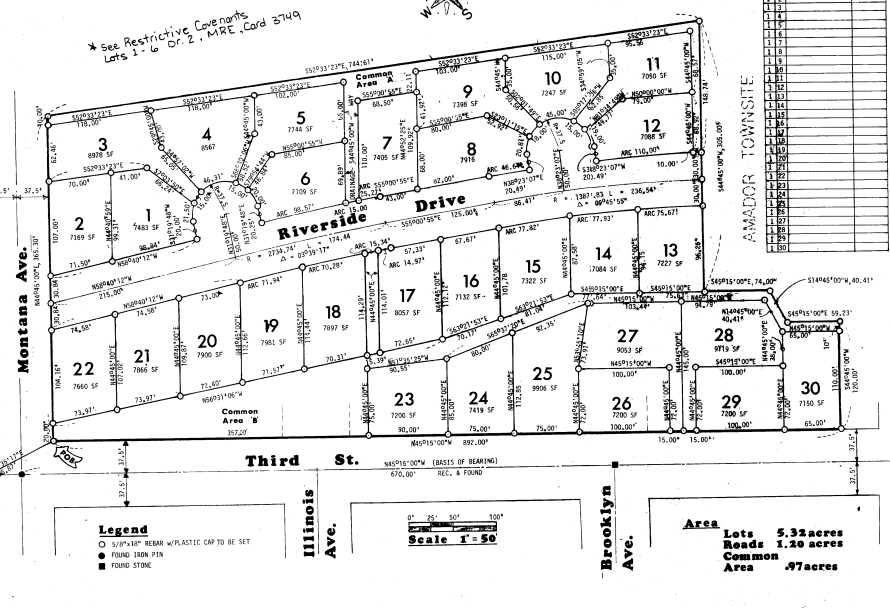

| STREET | NUMBER |
|--------------|--------|
| Montana Ave. | 1 |
| Montana Ave. | 2 |
| Montana Ave. | 3 |
| Montana Ave. | 4 |
| Montana Ave. | 5 |
| Montana Ave. | 6 |
| Montana Ave. | 7 |
| Montana Ave. | 8 |
| Montana Ave. | 9 |
| Montana Ave. | 10 |
| Montana Ave. | 11 |
| Montana Ave. | 12 |
| Montana Ave. | 13 |
| Montana Ave. | 14 |
| Montana Ave. | 15 |
| Montana Ave. | 16 |
| Montana Ave. | 17 |
| Montana Ave. | 18 |
| Montana Ave. | 19 |
| Montana Ave. | 20 |
| Montana Ave. | 21 |
| Montana Ave. | 22 |
| Montana Ave. | 23 |
| Montana Ave. | 24 |
| Montana Ave. | 25 |
| Montana Ave. | 26 |
| Montana Ave. | 27 |
| Montana Ave. | 28 |
| Montana Ave. | 29 |
| Montana Ave. | 30 |

Owner: William A. & Shirleyann K. Horning

Engineer: Stensatter Druyvestein & Associates

CERTIFICATE OF DEDICATION
We, William A. and Shirleyann K. Horning, do hereby certify that we have caused to be resurveyed and reestablished and platted into lots in block 87 and 88 and a portion of block 86 and all of Riverside Ave., Illinois Ave., and Brooklyn Ave and the easterly portion of Montana Ave. adjacent to above blocks located in the N 1/2 of the SW 1/4 of Section 35, T 17 N, R 26 W, P.M.M., in the City of Superior, Montana and being a portion of the Amador Townsite, a partly needed subdivision.

A tract of land located in and being a portion of the N 1/2 of the SW 1/4 of Section 35, T 17 N, R 26 W, P.M.M., in the City of Superior, Montana and being a portion of the Amador Townsite, a partly needed subdivision, containing 5.32 acres and all according to the attached plat.

Further that the above tract of land is to be known as RIVERSIDE EAST and that all land shown as streets on the attached plat are to be dedicated, donated and granted to the use of the public forever. Common Areas A and B are hereby dedicated, donated and granted to the use of the Riverside Homeowners Association forever for use as parks.

In witness whereof, we have hereunto set our hand and seal this 29th day of March, 1978.
 William A. Horning
 Shirleyann K. Horning

CERTIFICATE OF SURVEYOR
I hereby certify that the above plat is a true representation of a survey conducted by me or my direct supervision during the years of 1975 and 1976, and that all monuments, angles and distances shown hereon are as found or set in the field and that said survey was made according to applicable State and County regulations.
 Date: 3-29-78 By: [Signature]
 Notary Public for the State of Montana
 Notary Commission Expires: 12-31-78

EXAMINED AND APPROVED
State of Montana, City of Superior
 Used this 30th day of March, 1978.
 [Signature]
 City Engineer
 The above amended plat of RIVERSIDE EAST, a subdivision located in Section 35, Township 17 North, Range 26 West, Principal Meridian, Northern, and being hereon duly approved by the Council of the City of Superior, Montana on 29th day of March, 1978 is hereby certified according to the understanding.

Dated this 30th day of March, 1978.
 [Signature]
 Notary Public for the State of Montana
 Notary Commission Expires: 12-31-78
 [Signature]
 City of Superior, Montana

Restrictive Covenants
 Drawn: 1/16/78
 Amended: On: 1/16/78
 49805
 [Stamp: Received and filed this instrument for record on this 29th day of March 1978 at Superior, Montana]
 [Stamp: Notary Public, State of Montana, Commission Expires 12-31-78]