

296

82  
50

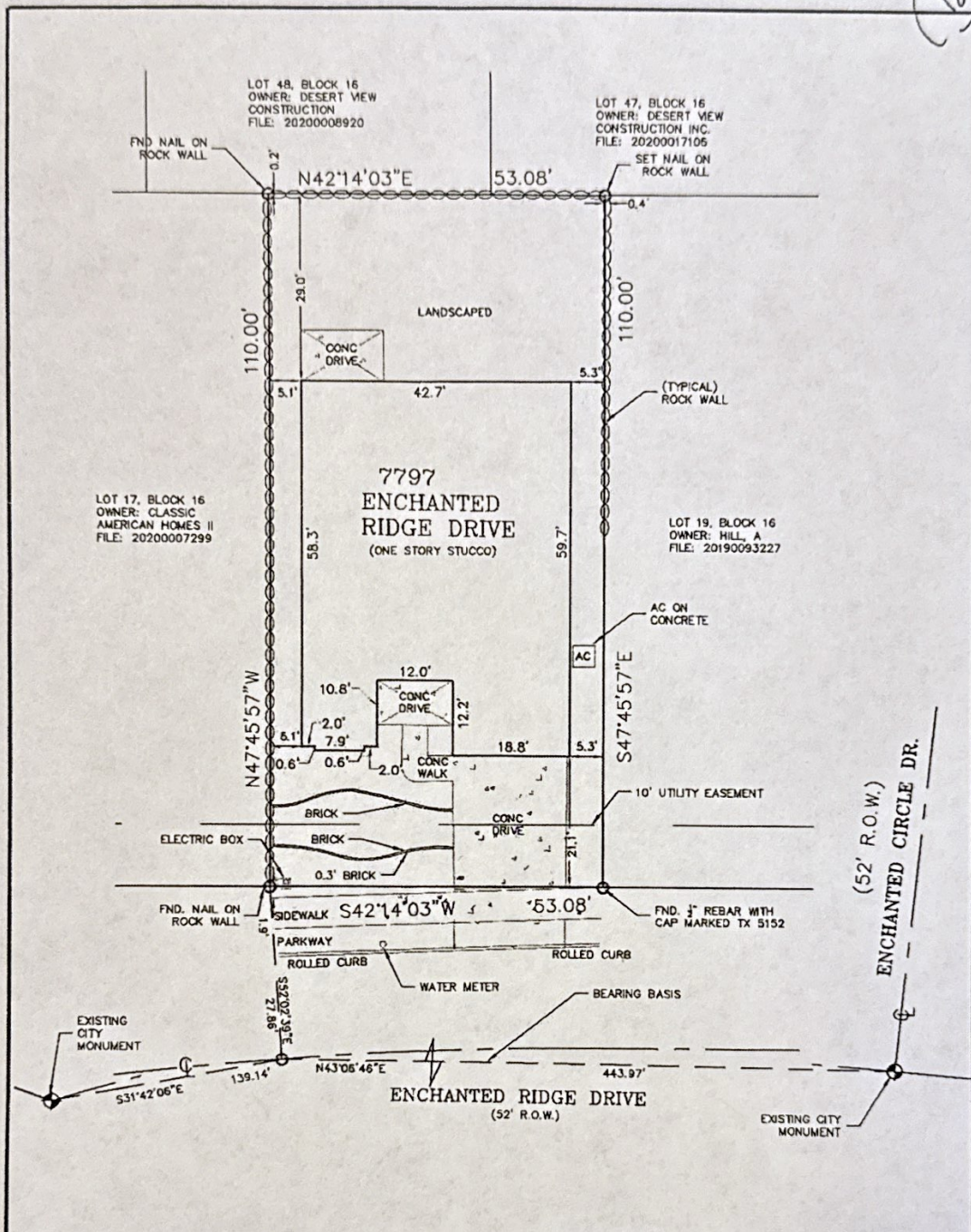

CERTIFICATION

I HEREBY CERTIFY THAT THE FOREGOING BOUNDARY AND IMPROVEMENT SURVEY WAS MADE BY ME OR UNDER MY SUPERVISION AND THAT THERE ARE NO ENCROACHMENTS EXCEPT AS SHOWN. ONLY PLATTED EASEMENTS ARE SHOWN.

RON R. CONDE R.P.L.S #5152

JOB # 1720-37	DATE: JULY 29, 2020	FIELD: W.B.	OFFICE: C.C.
LOCATED IN ZONE C	PANEL # 480214-0011C	DATED FEB. 28, 1986	
RECORDED IN FILE NO. 20150029273, REAL PROPERTY RECORDS OF EL PASO COUNTY, TEXAS			



SCALE: 1" = 20'

©COPYRIGHT 2020/CONDE INC.  
ALL RIGHTS RESERVED



LOT 18, BLOCK 16  
ENCHANTED HILLS UNIT THREE  
CITY OF EL PASO, EL PASO COUNTY, TEXAS

CONDE INC.  
6080 SURETY SUITE 100  
EL PASO, TEXAS 79905, FIRM#10078100

CADD FILE: S:\SU\7\172037