

Tax Year: 2026

Scale: 1:1610.14 Basemap: Imagery Hybrid

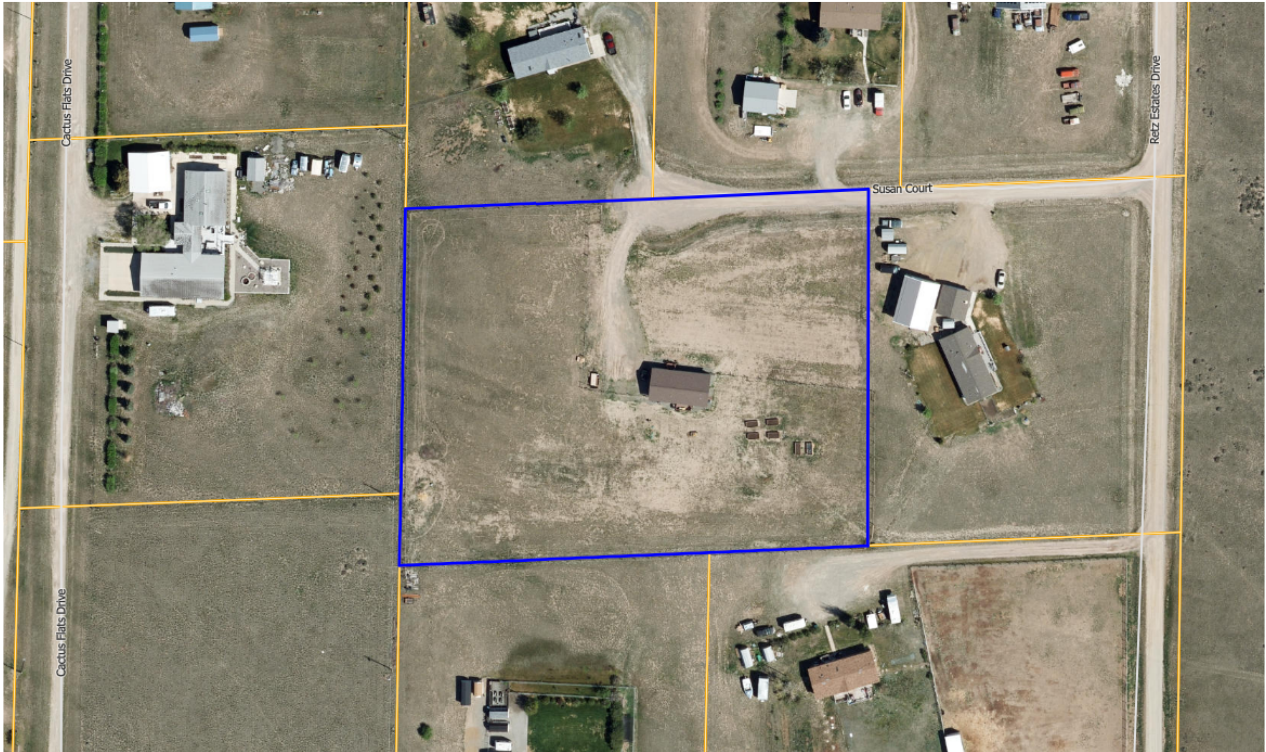

## Summary

### Primary Information

Property Category: RP	Subcategory: Residential Property
Geocode: 05-1994-24-2-04-25-0000	Assessment Code: 0000038812
<b>Primary Owner:</b> HELQUIST CHAD & JOLENE PO BOX 9655 HELENA, MT 59604-9655 Note: See Owners section for all owners	<b>Property Address:</b> 105 SUSAN CT HELENA, MT 59602
Certificate of Survey: 3082219	Legal Description: RETZ MINOR SUBD, S24, T11 N, R04 W, Lot A4D1, COS#3082219
Last Modified: 5/2/2026 6:36:46 AM	

Tax Year: 2026

## General Property Information

Neighborhood: 205.323.1	Property Type: Improved Property
Living Units: 1	Levy District: 05-248707-0107
Zoning: n/a	Ownership: 100
LinkedProperty: No linked properties exist for this property	
Exemptions: No exemptions exist for this property	
Condo Ownership:	
General: n/a	Limited: n/a

## Property Factors

Topography: n/a	Fronting: n/a
Utilities: n/a	Parking Type: n/a
Access: n/a	Parking Quantity: n/a
Location: n/a	Parking Proximity: n/a

## Land Summary

Land Type:	Acres:	Value:
Grazing	n/a	n/a
Fallow	n/a	n/a
Irrigated	n/a	n/a
Continuous Crop	n/a	n/a
Wild Hay	n/a	n/a
Farmsite	n/a	n/a
ROW	n/a	n/a
NonQual Land	n/a	n/a
Total Ag Land	n/a	n/a
Total Forest Land	n/a	n/a
Total Market Land	3	n/a

## Deed Information

Deed Date	Book	Page	Recorded Date	Document Number	Document Type
3/20/2020	M56	8249	3/20/2020	3352128	Warranty Deed
8/13/2019	M55	8622	8/13/2019	3341033	Warranty Deed
8/17/1994	M15	9769	N/A	n/a	n/a

## Owners

Tax Year: 2026

## Party #1

Default Information:	HELQUIST CHAD & JOLENE PO BOX 9655 HELENA, MT 59604-9655
Ownership %:	100
Primary Owner:	Yes
Interest Type:	Joint Tenant w/Right of Survivorship
Last Modified:	4/13/2020 9:49:8 AM

## Appraisals

### Appraisal History

Tax Year	Land Value	Building Value	Total Value	Method
2025	187100	279100	466200	MKT
2024	79000	256400	335400	MKT
2023	79000	256400	335400	MKT

## Market Land

### Market Land Item #1

Method: Acre	Type: Primary Site
Width: n/a	Depth: n/a
Square Feet: n/a	Acres: 3
Class Code: 2201	Value: n/a

## Dwellings

### Dwelling #1

#### Dwelling Information

Dwelling Type SFR	Style 03 - Ranch	Year Built 2019
Residential Type: SFR	Style: 03 - Ranch	Roof Material: 10 - Asphalt Shingle
Year Built: 2019	Roof Type: 3 - Gable	Attic Type: 0 - None
Effective Year: n/a	Exterior Walls: 1 - Frame	Exterior Wall Finish: 3 - Masonite
Story Height: 1.0	Degree Remodeled: n/a	
Grade: 5		
Class Code: 3501		
Year Remodeled: n/a		

Tax Year: 2026

## Mobile Home Details

Manufacturer: n/a	Serial #: n/a
Width: n/a	Length: n/a
Model: n/a	

## Basement Information

Foundation: 2 - Concrete	Finished Area: n/a
Daylight: N	Basement Type: 1 - Crawl
Quality: n/a	

## Heating/Cooling Information

Type: Central	System Type: 5 - Forced Air
Fuel Type: 3 - Gas	Heated Area: 1300

## Living Accomodations

Bedrooms: 3	Family Rooms: n/a
Full Baths: 2	Half Baths: n/a
Addl Fixtures: 3	

## Additional Information

Fire Places	Stacks: n/a
Stories: n/a	Prefab/Stove: n/a
Openings: n/a	
Garage Capacity: n/a	Cost & Design: n/a
Flat Add: n/a	% Complete: n/a

Description: n/a

## Dwelling Ammenities

View: n/a	Access: n/a
-----------	-------------

## Area Used in Cost

Basement: n/a	Addl Floors: n/a
First Floor: 1300	Second Floor: n/a
Half Story: n/a	Unfinished Area: n/a
Attic: n/a	SFLA: 1300

## Depreciation Information

CDU: n/a	Physical Condition: Excellent (10)
Desirability Property: Good (8)	Location: Average (7)

## Depreciation Calculation

Age: 5	Pct Good: 0.97
--------	----------------

RCNLD: n/a

## Additions / Other Features

Tax Year: 2026

Lower Addtns	First	Second	Third	Area	Year	Cost
n/a	33 - Deck, Wood	n/a	n/a	112	n/a	n/a
n/a	33 - Deck, Wood	n/a	n/a	48	n/a	n/a

No additional features exist for this property

## Other Buildings

No other buildings exist for this parcel

## Commercial

No commercial buildings exist for this parcel

## Ag/Forest Land

No ag/forest land exists for this parcel

## Conservation Easements

No conservation easements exist for this parcel

## Disclaimer

The Montana State Library (MSL) provides this product/service for informational purposes only. MSL did not produce it for, nor is it suitable for legal, engineering, or surveying purposes. Data from disparate sources may not be in vertical alignment. Consumers of this information should review or consult the primary data and information sources to ascertain the viability of the information for their purposes. The MSL provides these data in good faith and in no event, shall be liable for any incorrect results or analysis, any lost profits and special, indirect or consequential damages to any party, arising out of or in connection with the use or the inability to use the data or the services provided. The MSL makes these data and services available as a convenience to the public, and for no other purpose. The MSL reserves the right to change or revise published data and/or services at any time.