

Tax Year: 2026

Scale: 1:912.60 Basemap: Cadastral Application Base Map

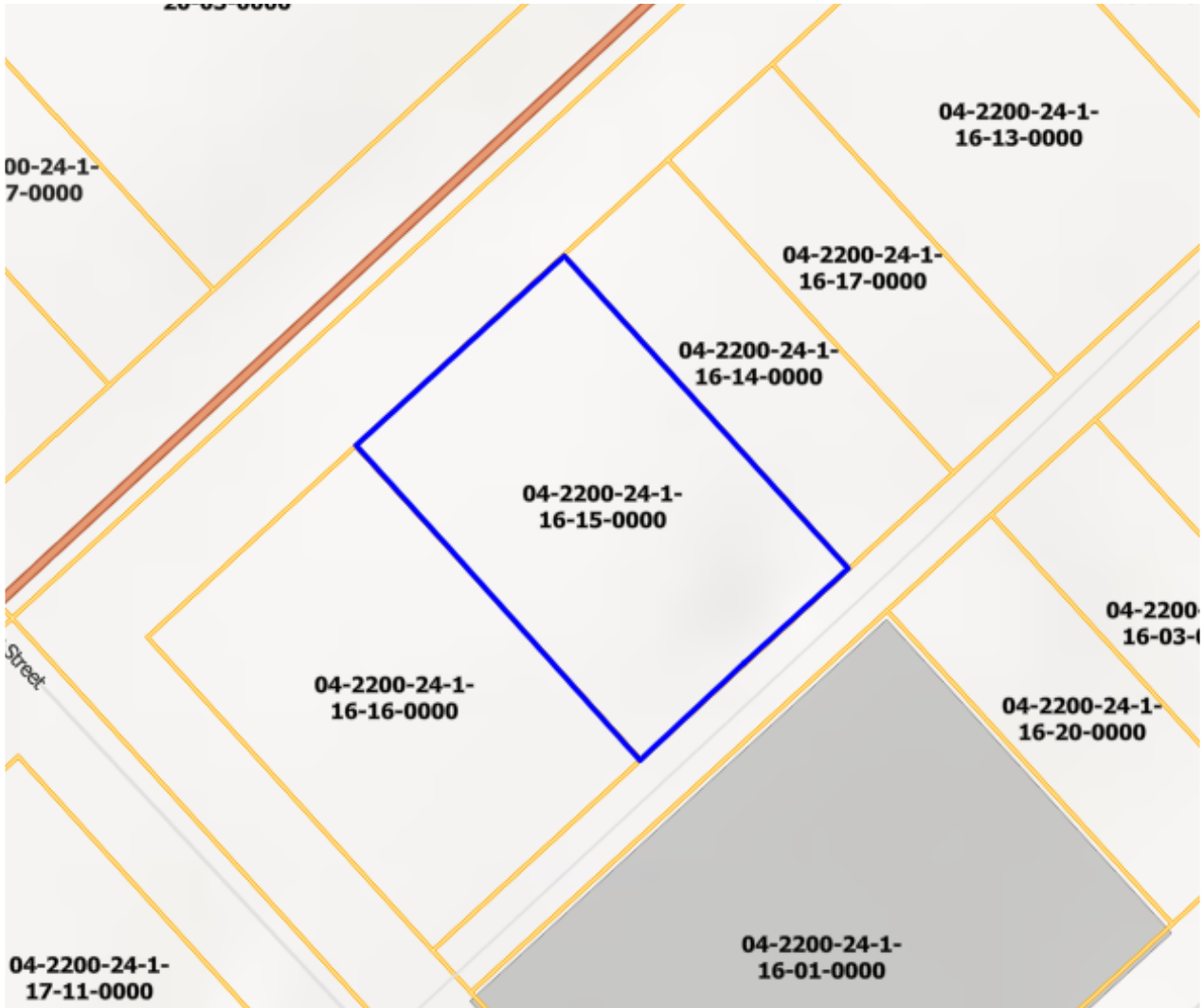

Summary

Primary Information

Property Category: RP

Subcategory: Residential Property

Geocode: 04-2200-24-1-16-15-0000

Assessment Code: 0000157702

Primary Owner:

MURPHY KENNETH D
307 SPEEDWAY AVE
MISSOULA, MT 59802-5474
Note: See Owners section for all owners

Property Address:

307 SPEEDWAY AVE
MISSOULA, MT 59802

Certificate of Survey: n/a

Legal Description: EAST MISSOULA ADDITION, S24, T13 N, R19 W, BLOCK 31, Lot 12 - 13

Last Modified: 5/2/2026 6:42:36 AM

Tax Year: 2026

General Property Information

Neighborhood: 204.006.1	Property Type: Improved Property
Living Units: 1	Levy District: 04-7583-1-9
Zoning: n/a	Ownership: 100
LinkedProperty: No linked properties exist for this property	
Exemptions: No exemptions exist for this property	
Condo Ownership:	
General: n/a	Limited: n/a

Property Factors

Topography: n/a	Fronting: n/a
Utilities: n/a	Parking Type: n/a
Access: n/a	Parking Quantity: n/a
Location: n/a	Parking Proximity: n/a

Land Summary

Land Type:	Acres:	Value:
Grazing	n/a	n/a
Fallow	n/a	n/a
Irrigated	n/a	n/a
Continuous Crop	n/a	n/a
Wild Hay	n/a	n/a
Farmsite	n/a	n/a
ROW	n/a	n/a
NonQual Land	n/a	n/a
Total Ag Land	n/a	n/a
Total Forest Land	n/a	n/a
Total Market Land	0.22	n/a

Deed Information

Deed Date	Book	Page	Recorded Date	Document Number	Document Type
12/28/2001	0674	00226	N/A	n/a	n/a
12/5/2001	0672	00967	N/A	n/a	n/a

Owners

Party #1

Default Information:	MURPHY KENNETH D 307 SPEEDWAY AVE MISSOULA, MT 59802-5474
Ownership %:	100
Primary Owner:	Yes
Interest Type:	Conversion
Last Modified:	6/28/2023 11:45:40 AM

Tax Year: 2026

Party #2

Default Information:	MURPHY PAULINE A 307 SPEEDWAY AVE MISSOULA, MT 59802-5474
Ownership %:	100
Primary Owner:	Yes
Interest Type:	Conversion
Last Modified:	6/28/2023 11:45:40 AM

Appraisals

Appraisal History

Tax Year	Land Value	Building Value	Total Value	Method
2025	182040	217270	399310	COST
2024	93120	202740	295860	COST

Market Land

Market Land Item #1

Method: Sqft	Type: Primary Site
Width: 80	Depth: 120
Square Feet: 9600	Acres: n/a
Class Code: 2201	Value: n/a

Dwellings

Dwelling #1

Dwelling Information

Dwelling Type SFR	Style 08 - Conventional	Year Built 1943
Residential Type: SFR Year Built: 1943 Effective Year: 1980 Story Height: 1.0 Grade: 4 Class Code: 3501 Year Remodeled: 2014	Style: 08 - Conventional Roof Material: 10 - Asphalt Shingle Roof Type: 3 - Gable Attic Type: 3 - Fully Finished (40%) Exterior Walls: 1 - Frame Exterior Wall Finish: 6 - Wood Siding or Sheathing Degree Remodeled: n/a	

Mobile Home Details

Tax Year: 2026

Manufacturer: n/a
Width: n/a
Model: n/a

Serial #: n/a
Length: n/a

Basement Information

Foundation: 2 - Concrete
Daylight: N
Quality: n/a

Finished Area: n/a
Basement Type: 3 - Full

Heating/Cooling Information

Type: Central

System Type: 5 - Forced Air

Fuel Type: 3 - Gas

Heated Area: n/a

Living Accomodations

Bedrooms: 2

Family Rooms: n/a

Full Baths: 1

Half Baths: n/a

Addl Fixtures: 3

Additional Information

Fire Places
Stories: n/a
Openings: n/a

Stacks: n/a
Prefab/Stove: n/a

Garage Capacity: n/a

Cost & Design: n/a

Flat Add: n/a

% Complete: n/a

Description: n/a

Dwelling Ammenities

View: n/a

Access: n/a

Area Used in Cost

Basement: 896

Addl Floors: n/a

First Floor: 1136

Second Floor: n/a

Half Story: n/a

Unfinished Area: n/a

Attic: 358

SFLA: 1494

Depreciation Information

CDU: n/a

Physical Condition: Average (7)

Desirability
Property: Average (7)

Location: Average (7)

Depreciation Calculation

Age: 44

Pct Good: 0.65

RCNLD: n/a

Additions / Other Features

Lower Addtns	First	Second	Third	Area	Year	Cost
n/a	33 - Deck, Wood	n/a	n/a	168	n/a	n/a
n/a	11 - Porch, Frame, Open	n/a	n/a	180	n/a	n/a

Tax Year: 2026

No additional features exist for this property

Other Buildings

Outbuilding/Yard Improvement #1

Type: Residential	Description: RRS2 - Shed, residential, metal
Quantity: 1	Year Built: 2000
Grade: C	Condition: Res Average
Functional: n/a	Class Code: 3501

Dimensions

Width/Diameter: 9	Length: 10
Size/Area: 90	Height: n/a
Bushels: n/a	Circumference: n/a

Outbuilding/Yard Improvement #2

Type: Residential	Description: RRG4 - Garage, masonry, detached, unfinished
Quantity: 1	Year Built: 1968
Grade: 4	Condition: Res Average
Functional: n/a	Class Code: 3501

Dimensions

Width/Diameter: n/a	Length: n/a
Size/Area: 528	Height: n/a
Bushels: n/a	Circumference: n/a

Commercial

No commercial buildings exist for this parcel

Ag/Forest Land

No ag/forest land exists for this parcel

Conservation Easements

Tax Year: 2026

No conservation easements exist for this parcel

Disclaimer

The Montana State Library (MSL) provides this product/service for informational purposes only. MSL did not produce it for, nor is it suitable for legal, engineering, or surveying purposes. Data from disparate sources may not be in vertical alignment. Consumers of this information should review or consult the primary data and information sources to ascertain the viability of the information for their purposes. The MSL provides these data in good faith and in no event, shall be liable for any incorrect results or analysis, any lost profits and special, indirect or consequential damages to any party, arising out of or in connection with the use or the inability to use the data or the services provided. The MSL makes these data and services available as a convenience to the public, and for no other purpose. The MSL reserves the right to change or revise published data and/or services at any time.