

CERTIFICATE OF SURVEY

RETRACEMENT SURVEY
OF REMAINDER PARCEL
Certificate of Survey No. 110102 Folio 112A

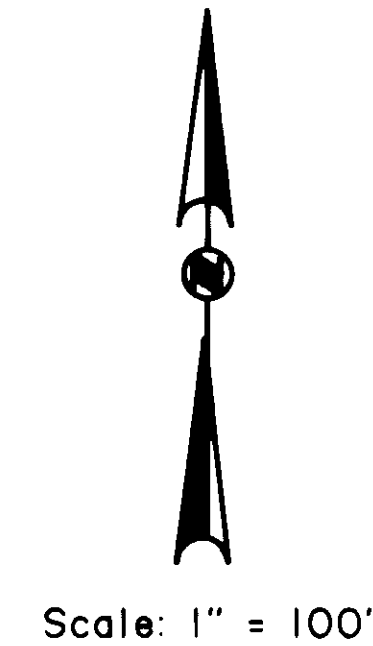
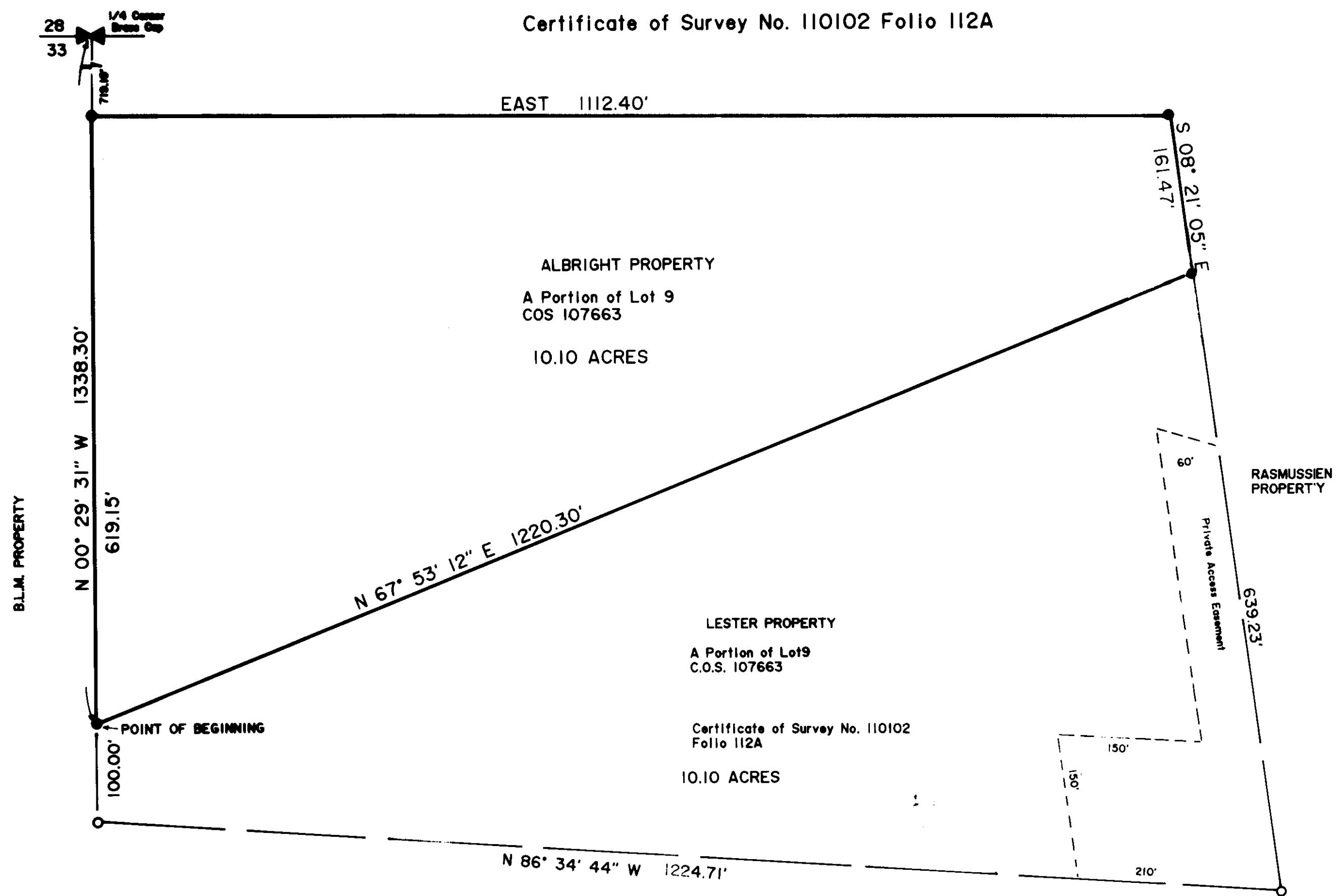

CERTIFICATE OF SURVEY

I, William H. Tangen, Helena, Montana, do solemnly swear that the survey of the northern portion of Original Lot 9 of Certificate of Survey No. 107663 and located in the NE 1/4 of Section 33, T 9 N, R 3 W, P.M.M., Jefferson County, Montana was made under my supervision; that such survey was made as a Retracement Survey of an existing parcel created in 1977; date of survey was May, 1977 and checked in July, 1990 and the annexed Certificate of Survey is in accordance with that survey.

William H. Tangen
Registration No. 3366ES
Helena, Montana

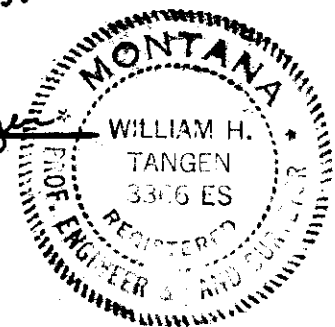

THE PURPOSE OF THIS SURVEY IS FOR THE RETRACEMENT OF AN EXISTING PARCEL OF LAND CONTAINING 10.10 ACRES CREATED BY DIVISION BY CERTIFICATE OF SURVEY NO. 110102 Folio 112A.

SURVEYED FOR LYNN ALBRIGHT, JULY, 1990.

Lynn M. Albright

PROPERTY DESCRIPTION

That portion of Lot 9 of Recorded Certificate of Survey No. 107663, recorded on March 25, 1977 in Jefferson County, Montana, and being that portion of Lot 9 shown on Certificate of Survey No. 110102 Folio 112A but not described thereon, being described in the Northeast 1/4 of Section 33, Township 9 North, Range 3 West, P.M.M., Jefferson County, Montana, and more particularly by metes and bounds as follows:

Commencing at the True Point of Beginning, from which the North 1/4 corner of Section 33 bears N 00° 29' 31" W a distance of 1338.30 feet; thence N 00° 29' 31" W a distance of 619.15 feet to a point, said point being the northwest corner of the original Lot 9; thence EAST a distance of 1112.40 feet to a point, said point being the northeast corner of the original Lot 9; thence S 08° 21' 05" E a distance of 161.47 feet to a point; thence S 67° 53' 12" W a distance of 1220.30 feet to the Point of Beginning. Described tract containing 10.10 Acres.

FOLIO
355C

152346

Recorders Office
Jefferson County, Montana
Filed for record this 31 day of July
A.D. 1990 at 11:30 o'clock A.M.
Bonnie Ramey
County Recorder
Fee \$ 5.50

● Found 5/8" Iron Pins set by MHT 3366ES

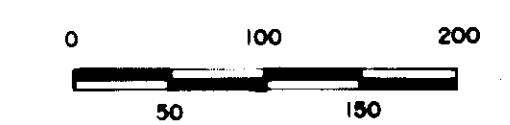

P.M.M., JEFFERSON COUNTY

1/4	Sec.	T	R
X	33	9 N	3 W

TANGEN ENGINEERING
4320 North Montana
HELENA, MONTANA 59601
(406) 442-1021