

Flathead County Property Profile

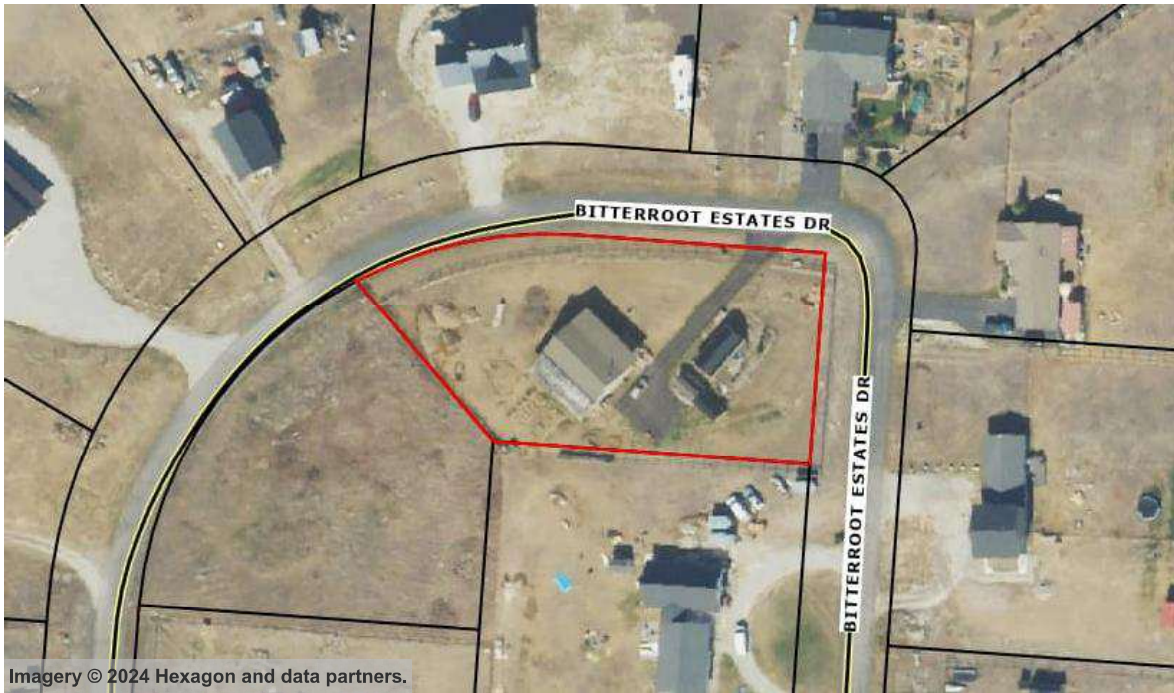

Parcel #	07383014206150000	Owner	Kwasney, Gary Kwasney, Ashley
Ref Parcel	0009875	Owner Address	164 Bitterroot Estates Dr Marion MT 59925 - 9884
Site Address	164 Bitterroot Estates Dr Marion MT 59925 - 9884	Market Total Value	
Lot Size	1.15 Acres (50,094 SqFt)	Assessed Total Value	\$599,400.00
Building Area	2,904 SqFt	Year Built	2006
School District	MARION	Zoning	
Bedrooms	3	Subdivision	Bitterroot Estates
Bathrooms	3	Land Use / Land Use Std	IMP - Improved Property / 1008 - Rural/Agricultural Residence
Legal	BITTERROOT ESTATES, S14, T27 N, R24 W, Lot 17, ACRES 1.15, ASSR# 0000009875		



Imagery © 2024 Hexagon and data partners.

Sentry Dynamics, Inc. and its customers make no representations, warranties or conditions, express or implied, as to the accuracy or completeness of information contained in this report.